STUDENTS POSITION STATEMENT: COMPANION GUIDE

How you can use SDSN Youth AusNZPac's [Student Position Statement] to create climate action at your university.

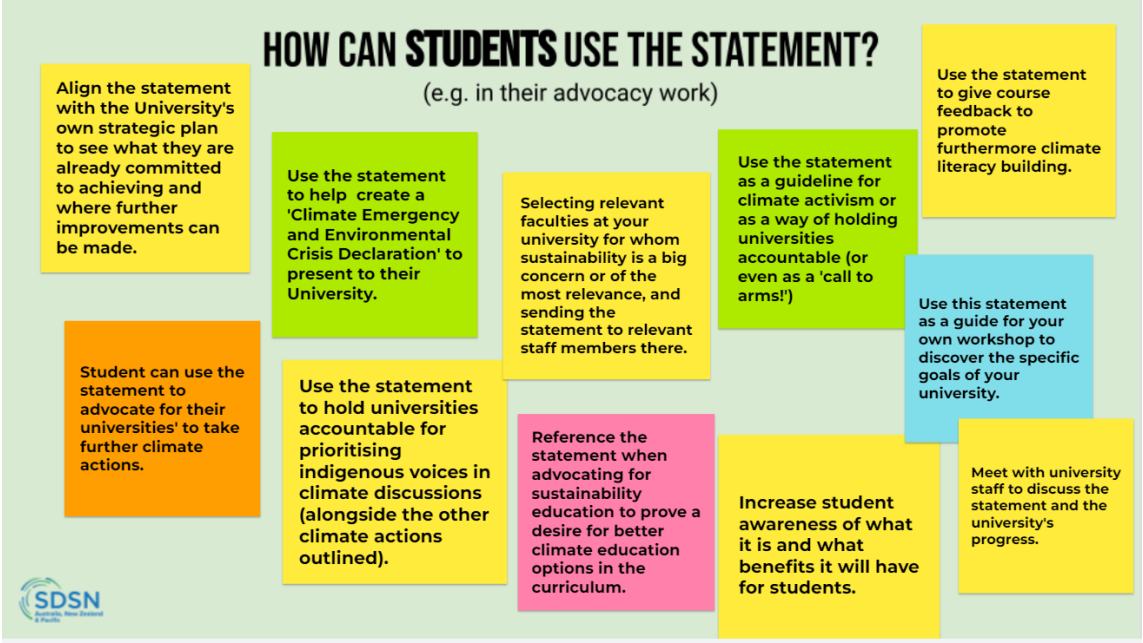

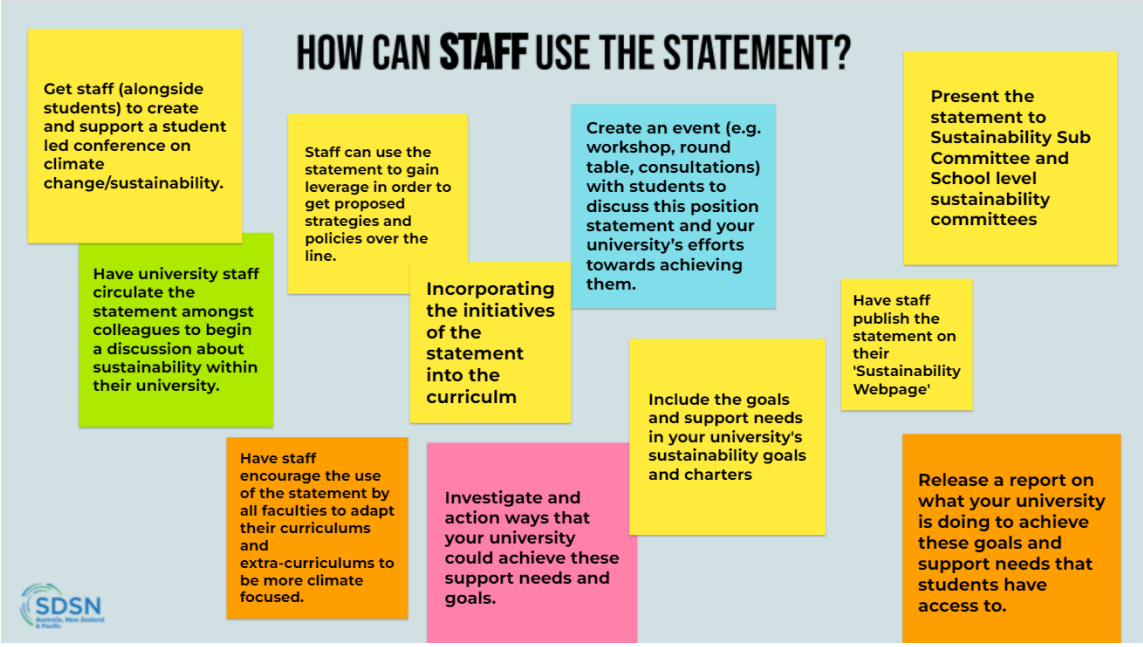

These ideas were authored by students at our position statement launch event.